Corrette: Symphonie IV.
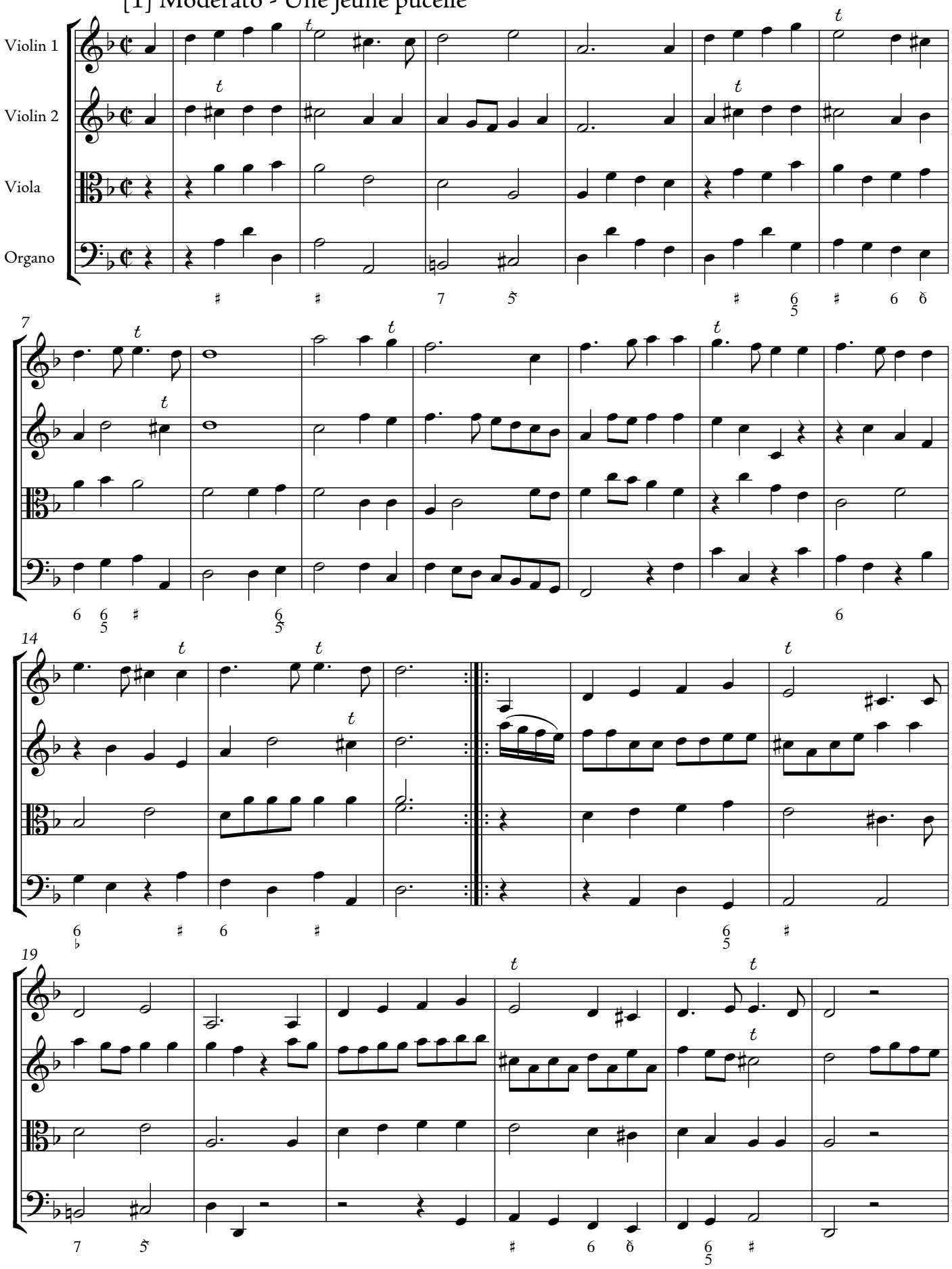
[1] Moderato - Une jeune pucelle